**Today's Weather**

Cloudy with occasional rain today. Highs in the low 70's. Some rain drizzle and fog tonight with lows in the upper 60's. Tomorrow rather cloudy and warmer with chance of showers or scattered thunderstorms.

# The Levittown Times

*THE Daily Newspaper of Lower Bucks County*

**FINAL**
★ ★ ★
**EDITION**

VOL. 5 — No. 21 | Member A. B. C. | LEVITTOWN, PA., TUESDAY EVENING, SEPTEMBER 10, 1957 | 18 PAGES | Price, Five Cents

*High-Level Conference*

President Eisenhower stops to chat with 13-month-old Tracy Palmer at Newport, R.I., after finishing a round of golf at the Newport Country Club. The tot's father, Norman Palmer, is golf pro at the club and has played golf each day with the chief executive. (United Press Telephoto).

# 3 ARRESTED IN SCHOOL BLAST

## Injunction Is Filed Against Gov. Faubus

LITTLE ROCK, Ark. (UP) — The federal government's patience ran out on Gov. Orval E. Faubus today and the Justice Department filed an injunction petition against him for his continued defiance of school integration orders.

The petition, which could eventually bring Faubus into open court, was requested Monday by U.S. District Judge Ronald A. Davies. The judge is expected to issue an order in the case soon.

The action, which must travel through legal court processes, came too late to give Negroes a chance to enroll in a controversial high school here this semester.

With the filing of court action, tension at the schools involved went down quickly. It was almost like a normal day at North Little Rock High, after a brief period of tension at the school where six Negroes tried to enroll Monday, and at Little Rock's Central High.

Faubus said today (on NBC's "Today" television program) he has a "strong feeling" Davies was sent to Little Rock specifically to handle the school case.

But the governor said evidence he gave the FBI concerning his reasons for calling out the guard were sufficient to convince "any prudent, reasonable man" he was in the right.

The Justice Department asked for both temporary and permanent injunctions against Faubus, Maj. Gen. Sherman T. Clinger, state adjutant general who is commander of the National Guard, and Lt. Col. Marion T. Johnson, unit commander of guard troops Faubus has used to prevent integration of Central High School.

**Faubus Position Unknown**

Faubus, who claims his action was taken to preserve the peace and prevent violence, has not disclosed whether he will willingly accept a subpena from the government.

The Justice Department petition did not request a temporary restraining order against the governor, apparently dismissing the

(Continued on Page 3, Col. 8)

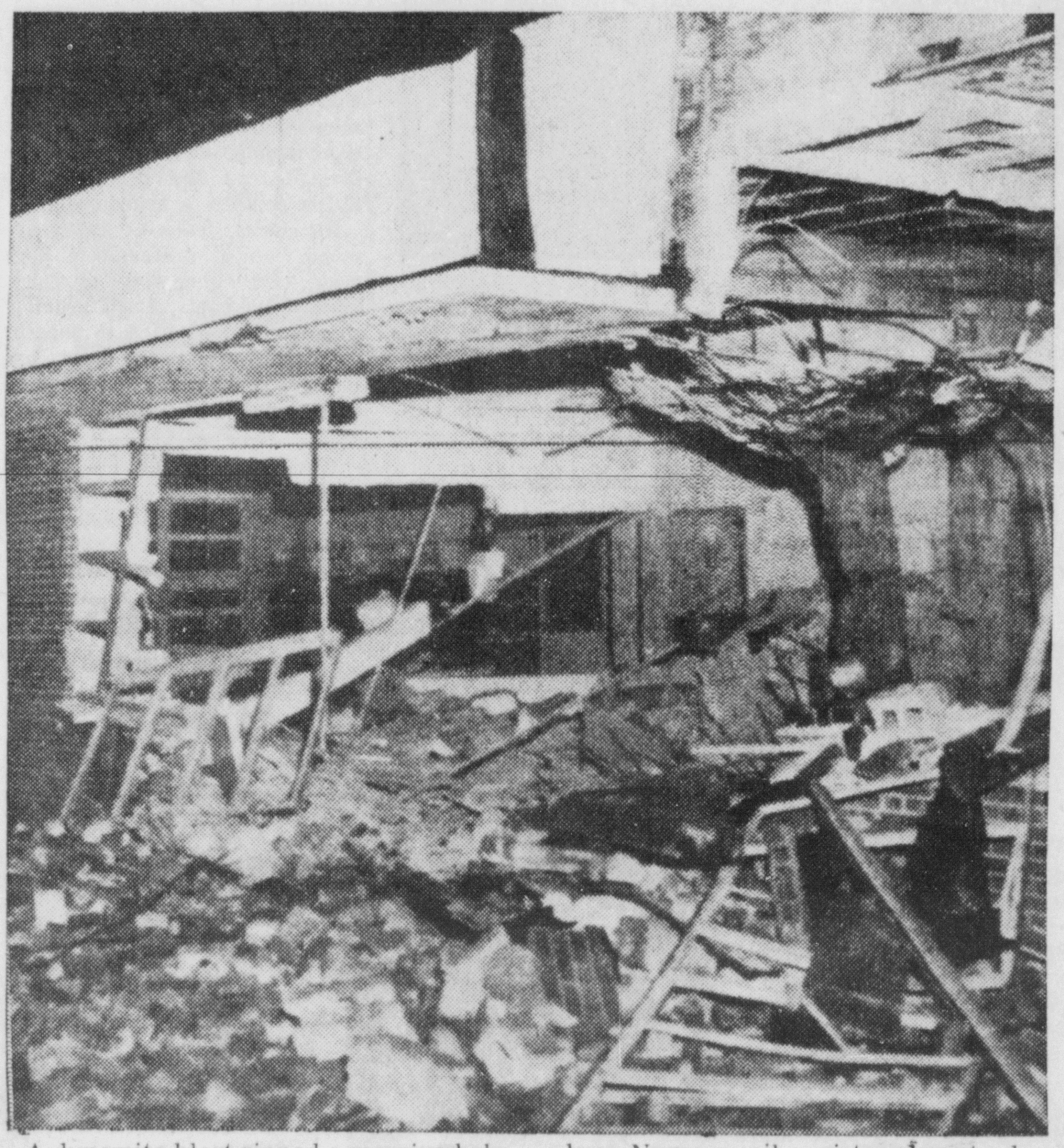

A dynamite blast ripped a massive hole in the side of Hattie Cotton School in Nashville, Tenn., early today, after a lone Negro pupil registered yesterday in the city's "gradual integration" program. (United Press Telephoto).

## Seven Others Face Charge Of Disorder

NASHVILLE, Tenn. (UP) — A thunderous dynamite blast demolished a newly-integrated school here early today, climaxing a day and night of demonstrations and violence protesting racial mixing at the first-grade level.

Police later arrested three white men sitting in a car near another of the seven Nashville grade schools that were integrated Monday. Officers said a detonator was found in the car, which was parked in front of a school about an hour before school opening time.

The car was plastered with Ku Klux Klan signs. Inside, police found a billy club and a machete —a large heavy knife of the variety used to chop through South American jungles.

Seven persons demonstrating around other Nashville schools today were arrested for disorderly conduct. Scores of students stayed away from classes on this second day of the school year here.

**Building Shattered**

The half - million - dollar Hattie Cotton school, where one Negro child began attending classes Monday, was shattered at 12:45 a.m. c.s.t. by a dynamite explosion that left only the exterior walls standing. No one was injured but nearby residents were knocked from their beds and windows were blown out over an area of several blocks.

Police blocked off streets around most of the freshly - integrated Nashville schools as bewildered youngsters started another day of classes.

The three white men arrested for questioning in connection with the explosion at Hattie Cotton were picked up near the Fehr school, scene of most of yesterday's integration turmoil.

Segregationist John Kasper, who has twice been convicted for interfering with integration at Clinton, Tenn., last year, was active at Fehr school yesterday and he spoke to a segregation rally here last night.

**Rope Off Scene**

Police officials, angry over the early morning school bombing, roped off integrated elementary schools and in some instances let nobody through the lines but the youngsters themselves. Even the parents accompanying them were turned back.

Four persons — some carrying signs and others riding by in cars—were arrested at the Glenn school, site of jeering and rock throwing yesterday.

Some of the score of Negroes who began attending class with white pupils yesterday showed up for the second day of classes. But attendance of both whites and Negroes fell off sharply.

Many white parents who pulled their children out of classes Mon-

(Continued on Page 3, Col. 4)

## Ike Being 'Patient' In Arkansas Feud

NEWPORT, R.I., (UP)—President Eisenhower said today he is following a policy of "patience" in the integration dispute in Arkansas. The President was quoted by a Rhode Island Republican national committeeman who met with him.

Committeeman Bayard Ewing, one of seven Rhode Island Republican leaders who met with the President for 45 minutes, said the President "gave no indication" he might have to go beyond court proceedings.

Former gubernatorial candidate in Rhode Island Christopher Del Sesto said the meeting was mostly given over to national politics.

"The President," he said, "briefed us on the situation in Arkansas and in the Middle East."

Following the meeting, Del Sesto introduced his Negro part - time chauffeur, Jero Cole, 40, of Shelby, N.C., to the president, Eisenhower and Colle shook hands and posed for several minutes.

Del Sesto said Eisenhower had only briefed the group on his problems in Arkansas and had not indicated his future actions.

Eisenhower is considering "alternative procedures" he might take in the event Arkansas Gov. Orval E. Faubus defies a federal injunction restraining him from interfering with school integration in Little Rock.

White House Press Secretary James Hagerty refused to say what the procedures were. However, the President, as the nation's Commander - in - Chief, has the power to use the armed forces or to federalize the Arkansas National Guard, which has refused to permit Negro children to enter the beleaguered Central High School in Little Rock.

The President, meanwhile, scheduled a round of golf this morning. He was to play about the same time the federal government was to apply in U.S. District Court for an injunction against Faubus enjoining him from thwarting integration in the Arkansas capital city.

## Good Evening!

**Miseries grow in Dixie.**

Processes of law sometimes exceedingly slow but inevitably serve the interests of justice, the rights of all. And, of course, these emotion-packed issues always best solved by time, patience, discussion, persuasion.

**What a tragedy, that 15-year-old Philadelphia boy being sentenced to death—the youngest killer in Pennsylvania history to be given the supreme penalty.**

No criticism of the court, for this was a case where savage murder was involved, and the time is long past when coddling of hoodlums viciously violating the law should be tolerated.

But what a sad commentary on our cities and communities everywhere that a climate has been permitted to develop encouraging widespread youth crime.

**Tropical storm Debbie fizzles.**

And all the time everybody settling back waiting for that northeaster wind and rain Debbie was supposed to dump on the region. Right now all we've got is a drizzle.

**Phillies tackle the Cards tonight and, hey, with only 15 games left, wouldn't it be a neat trick if our lads put together a 15-game winning streak?**

That should guarantee 'em the first division.

**An oldtimer is one who can remember when you could get a landlord to paint your apartment by threatening to move.**

The government has a lot of things to be thankful for, incidentally . . . among them that we have what it takes.

**Best thing about the future is that it comes only one day at a time.**

Watch your driving.

## Five Youths Arrested For Cross Burning

Five Levittown boys, accused of burning three crosses on the grounds of the John Fitch school, were arrested yesterday afternoon on charges of juvenile delinquency and malicious mischief.

According to police, the boys admitted burning crosses on the school site located in Greenbrook, Levittown, on Aug. 21, 28, and 29. The Fitch school is less than a mile from the home of William Myers, Jr., of 43 Deepgreen Lane, Dogwood Hollow. Myers and his family were the first Negroes to move into Levittown.

The boys range in age from 14 to 16. Three were arrested at Benjamin Franklin Junior High School and two at Delhaas High School. They were released in custody of their parents after questioning, to await action of county juvenile authorities.

The investigation and arrests were made by Patrolmen Harry Smith and John Rice. One boy said he got the idea when he heard his parents talking about it. The crosses were made frrom twigs or branches wrapped in kerosene soaked rags.

## Twp. Census Nears Finish

The special census being taken in Middletown Township should be completed by Monday, it was announced today by Edward R. Rhein, special census supervisor.

Rhein said the house-to-house visits should end Friday. Monday, the job of tallying the count will begin. Rhein said that he will be able to give a preliminary count on the population Monday night. But he said it will take two weeks for the certified figure to come from the U.S. Census Bureau in Washington, D.C.

He asked every person who lived in the township on Sept. 5 to make sure they were counted.

### DA Sets Conference On Homicide Charge

Bucks County District Attorney Donald W. VanArtsdalen will confer with State Police Sgt. John Mitchell today to discuss the open homicide charge filed against Donald L. Gibson, 28, of Richlandtown Township, in the death of a 65-year-old Quakertown grocer.

Hillary Lockhart died early Sunday after Gibson allegedly struck him in an argument over a dollar.

## Dope Trial Is Continued

The case of a young Morrisville man who pleaded guilty to using forged prescriptions to get narcotics was continued by Bucks County Judge Edwin H. Satterthwaite today to obtain medical evidence.

The testimony against Howard T. Lacey, 326 North Pennsylvania Ave., brought out that he has been a victim of hemophilia and narcotics had once been prescribed for his illness.

Thomas F. Cullen, narcotics investigator for the state police, said he found four prescriptions which Lacey altered or forged to get an opium derivative. The officer said Lacey did not seem to have the symptoms or to come

(Continued on Page 3, Col. 4)

## Carrie Winds Hit 160 MPH

MIAMI (UP) — Hurricane Carrie churned through the South Atlantic about 1,900 miles from the U.S. mainland today, packing a punch equal to "three atomic bombs every 30 seconds."

The storm's movement was slow during the night, but winds had built up to 160 miles an hour.

In its advisory at 6 a.m. e.d.t., the San Juan, Puerto Rico, weather bureau placed the storm at 970 miles east-northeast of San Juan. The 160-mile winds cover a small area near the center, according to a Navy "hurricane hunter" plane that flew into the storm last night and remained in the area early today.

The storm's speed was charted at about nine miles an hour and its direction west-northwest.

## *Dulles Predicts Peaceful Syrian Crisis Settlement*

WASHINGTON (UP)—Secretary of State John Foster Dulles said today he believes the crisis in Syria will be settled peacefully.

Dulles emphasized that the United States does not favor peace at any price, and is ready to act, if necessary, to meet Russia's efforts to undermine the independence of Middle Eastern states.

He spoke as major elements of the powerful U.S. Sixth Fleet patrolled the "east-central Mediterranean" and jet fighters and other arms were being sent to several Middle East countries.

Administration officials said the U.S. plane deliveries are in various stages. A dozen speedy F86 Sabre jets already have been flown into Saudi Arabia.

Dulles, at a news conference, virtually ruled out the use of armed force by this country under the Eisenhower Doctrine—unless the situation becomes much worse.

He said he does not believe there will be outright aggression

(Continued on Page 3, Col. 3)

## Pennsbury System OK's New Secondary School

The expanding Pennsbury School System moved last night at its regular board meeting to build an additional secondary school.

Medill Bair, regional superintendent of schools, said the new secondary school will probably be of the middle two type (ninth and tenth grades) in Pennsbury's 2-2-2 system.

A committee was appointed to begin investigation of a suitable location for the proposed school.

Mr. Bair said the additional space will be needed in the secondary schools in four years causing the board to begin acting now.

Bradshaw Snipes was named chairman of the committee. Other members of the group are James Fitzcharles and Raymond Wiese.

No location was selected for study but the group will attempt to pick a site "sensibly located" to the heaviest population areas in the township.

In other board action, a group from Fairless Hills section "A" was heard requesting bus service to the William Penn Junior High School.

Bus service for locations more than two miles from a school are subsidized by the state. The location of this section is less than two miles from the school and the request for transportation will probably be turned down, it was indicated.

The board must follow the policy established by the state code on school transportation in this matter, Mr. Bair said.

A request for the use of Penns-

(Continued on Page 3, Col. 1)

## Policy Change Cuts Out Job

A "policy change" today netted loss of jobs for a Bristol funeral director and a Quakertown physician.

The two men, Louis A. Galzerano and Dr. Fred J. Phillips, were dropped as deputy county coroners by Coroner Thomas C. Lamb.

Lamb would not say whether the idea was his or the county commissioners, or whether it came from another source.

He said it came about through a "policy change" and that a more complete explanation would be given at a county commissioners press conference this afternoon in Doylestown.

### Short Plane Trip Ends Far Off Course

MOORESTOWN, N. J. (UP) — Spcl. 3.C Michael J. Ursin wanted to go from Vincentown to Pemberton today. It's a five minute auto ride, but he decided to fly his light plane instead.

A rain squall caught him moments after he took off and carried him out to Mt. Laurel Twp. where he landed in a soybean field about three times farther away from Pemberton than when he started.

## Electric Code Decision Near

Justice of the Peace Earl B. Dougherty, of Edgely, is preparing a decision on the charges that Levitt and Sons, Inc., violated electrical provisions of the Bristol Township building code.

Dougherty said he should finish writing the decision by the early part of next week. When he has reached a decision, Dougherty said he will reconvene the hearing and give his ruling.

JP Dougherty heard the charges brought by Bristol Township against the Levitt firm. The hearing lasted two days, April 30 and May 1.

Dougherty said he has been wading through 143 legal size pages of testimony taken at the hearing and in addition is studying the briefs filed by attorneys for each side.

The township charged the builder violated the building code in the installation of wiring, electrical fixtures and receptacles.

### Township Ends Work On Three Road Jobs

Bristol Township Road crews have completed work on three streets, two of them new ones, it was reported today by Henry J. Rolfes, Jr., township manager.

Rolfes said crews have finished Beech St., in Edgely, and Norman and Marion Aves., connecting Junewood, Levittown, to Edgely Ave.

## Trenton Man Is Sentenced

A Trenton man accused of resisting arrest in Tullytown and driving in Morrisville after his license was revoked pleaded guilty in Bucks County criminal court yesterday.

President Judge Edward G. Biester sentenced John W. Canada to three months to a year in Bucks County prison, with a $25 fine, for resisting Patrolman Steve Parto who had tried to arrest him on Bordentown road. For driving after he lost his New Jersey license, Canada was fined $150.

**Makes Arrest**

Parto had arrested the defendant when he persisted in jumping in front of cars on Bordentown road. He was accused of committing assault and battery against the police as well as resisting arrest. Bristol Township Policemen Charles Haines and

(Continued on Page 3, Col. 6)

### Dying Hurricane To Sprinkle LBC

The tailend of Hurricane Debbie, the latest in the alphabet soup of summer storms, will hit Lower Bucks with rain, clouds and fog tonight.

Temperatures will drop to the low 60's with cloudy skies and warmer temperatures forecast tomorrow.

Tomorrow's forecast also calls for light showers throughout most of the day.

## *Inside Today*

**The Past**

Local sportswriters, officials, and players had a reminiscing time last night at a reunion of the Interstate League, in Lancaster. Ben Borowsky writes about it in Sports Views. Page 8

**INDEX**


| | |
|---|---|
| Amusement | 12 |
| Calendar | 18 |
| Classified | 13, 14, 15 |
| Comics | 16, 17 |
| Crossword | 17 |
| Death Notices | 3 |
| Dr. Brady | 6 |
| Peter Edson | 6 |
| Fred Othman | 6 |
| Earl Wilson | 6 |
| Editorials | 6 |
| Jacoby On Bridge | 12 |
| Junior Reporter | 17 |
| Social, Club News | 4, 5 |
| Sports | 8, 9 |
| TV Programs | 16 |

The Levittown Times
THE Daily Newspaper of Lower Bucks County
Tuesday Evening, September 10, 1957 — Second Front Page

# 2 Brothers Fined $100 In Tullytown Quarrel

### New Face For Old Road

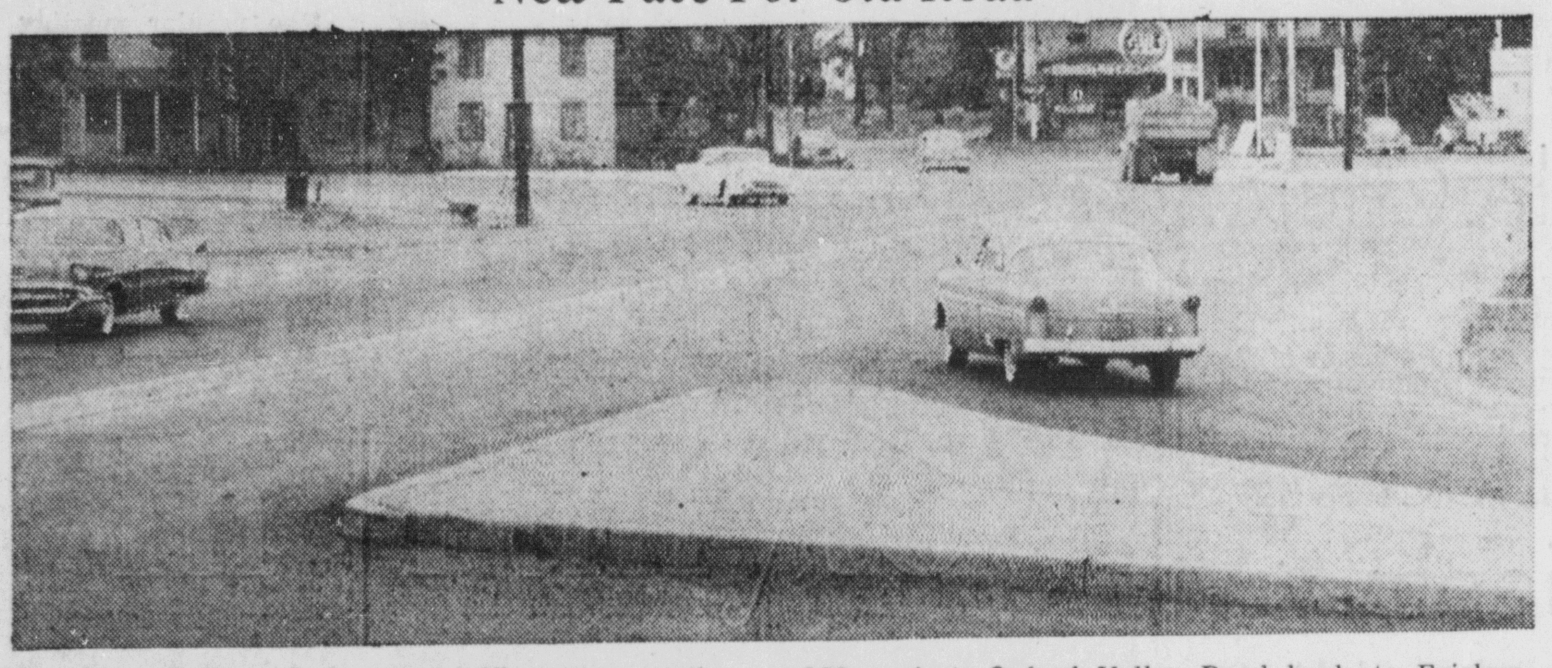

Motorists roll through the new traffic pattern at the intersection of Oxford Valley Road and Route 1. The intersection was widened in a six-month, $100,000 project. Oxford Valley Road leads to Fairless Hills and Levittown from Route 1. (Courier-Times Photo).

## Suspended Sentence Also Given

The Breidigan Brothers, who became embroiled in a quarrel with Tullytown Police Chief John B. Walterick on July 4 during a drowning search, were each fined $100 and given a one year suspended sentence today by Bucks County President Judge Edward G. Biester.

Albert Breidigan, Edgely, pleaded guilty to one count of resisting arrest. Another resisting arrest charge and an assault and battery charge against him were nolle prossed.

His brother, James, of Tremont, pleaded guilty of attempting to rescue Albert from police custody.

**On Main St.**

Chief Walterick testified with Patrolmen John Steen of Tullytown police. The chief said the disturbance occurred on Main St. in front of his home after the chief backed his car to the street to drive to Van Sciver Lake to aid a rescue search.

A child drowned in the lake that day.

When the chief got his car to the street, he told the court, a car behind was honking its horn. The chief said the driver was Albert. He said he went to speak to the driver.

He said the driver demanded his name and badge number, but the chief said he replied he had to hurry to the emergency. He said Albert then twice tried to strike him.

**Put In Police Car**

James Breidigan got out of his brother's car and joined the quarrel, the officer said. Both were abusive, according to police, and were forcibly put in the police car.

Albert Breidigan said he had become angry when the chief wouldn't give his name and number. He said the chief pointed a finger and he attempted to push his arm away. Both brothers said they had been drinking small amounts of beer, and were out for a drive.

## Radio Tower, Wrong-Way House OK'd

The way was cleared for Levittown's first radio station last night when the Bristol Township Zoning Board of Adjustment gave special permission for the erection of a 150-foot tower.

The tower will be put up off the Newportville Fallsington road near Levittown Parkway, adjacent to several homes on Birch Drive.

**Mid-November Goal**

Officials of the radio station, whose call letters are WBCB, said they hope to start construction within 10 days and to start broadcasting in mid-November.

The station had appealed to the zoning board last night since the township zoning code only permits structures up to 50 feet high.

Approval was granted pending the outcome of test borings on the site.

In other business the board granted a variance to permit completion of a home on Dixon and Laings Aves., Pennfield, West Bristol. Work on the home, owned by Herbert and Irving Fineman, of Philadelphia, had been halted by the township zoning officer, Howard J. Robinson.

Robinson claimed that the builder had not obtained a zoning permit and that the house was being built too close to the building line on Dixon Ave.

**Side Or Front**

The case caused quite a controversy when the owners said they had intended the side facing Laings Ave. to be the front. Robinson ruled that the side facing Dixon was actually the front and that the house did not meet township requirements. The issue of the front versus side issue did not come up last night.

The board directed Robinson to issue a permit under the present conditions.

Levitt and Sons, Inc., was also granted a variance for a house that was built too close to the building line. The house located on Inkberry Road, Indian Creek, is not occupied yet. According to plans the house was set back the proper distance but a final survey, taken after the house was put up, showed the violation.

**First Meeting**

Frank Seaders, newly appointed member of the board, sat in on his first meeting last night. He did not vote on the Pennfield house. The other members of the board are William J. O'Neill, chairman, and Joseph F. Dooley, secretary.

Several residents had previously protested that the proposed radio tower would be a hazard and lower the value of their homes. But last night the only two neighbors who spoke said they had no objections. They were Leonard Newman, of 52 Birch Drive, and Clifford Nelms, of 48 Birch Drive. Both men had previously objected to the tower.

## New School

(Continued from Page One)

bury facilities, especially the Manor School, as a meeting place was denied the Levittown Betterment Association.

The request was denied, a board spokesman said, because it was not in keeping with the educational purposes of the buildings.

Another 11 teachers were added to the Pennsbury staff making the administrative and teaching personnel a record 363.

The 11 teachers would be spotted throughout the entire system.

## Levittown Woman Wins Award For Health Service

Mrs. Kathryn S. Zwierlein, of 43 Shelter Lane, Stonybrook, Levittown, has been announced as the winner of the Benjaim Rush Award.

The award is presented to the non-professional person who most contributes to public health. It is named in honor of one of Pennsylvania's outstanding physicians.

**Blood Donor Program**

Mrs. Zwierlein is in charge of the blood donor procurement program for the Lower Bucks County Hospital American Red Cross.

In this capacity she has been responsible for enlisting groups of blood donors from small industries, civic organizations and neighborhood groups. These donors have given their blood at the Lower Bucks County Hospital for any and all patients in the hospital.

**Persistent Effort**

The program enlists approximately 1,500 blood donors per year. They are normally bled in groups twice each week in order to insure a constant, even supply of blood. In order to accomplish this, Mrs. Zwierlein must secure a group of approximately 15 donors twice each week. This requires constant day to day, week to week, and month to month persistent effort on her part.

The presentation of the awards will be made at a luncheon meeting of the Bucks County Medical Society at noon tomorrow at Conti's Inn, Cross Keys.

## 'Rock Hunter' Is Success

There's no question about the success or hilarity of the "Will Success Spoil Rock Hunter" which opened last night at the Bucks County Playhouse.

Producer Mike Ellis has assembled a fine hand-picked cast that fits the roles like the proverbial glove for his presentation of the George Axelrod comedy that rocked Broadway.

The comedy is loaded with show-stopping laugh lines and scenes with the Playhouse cast playing them for all their worth.

The New Hope production costars Jane Kean, who starred in the role on Broadway, Jack Pyle and Gene Rayburn.

Contributing in no small measure to the evening's entertainment are Nancy Wilder, Sammy Smith, George Ives, Bob Beck and Don Battles.

Bill Winters

## Civic Group Holds Party

The Mill Creek Manor Civic Association community party last week was a rousing success, according to Mrs. Janet Neeld, publicity chairman.

Even though the affair was put on for good neighborliness and not as a money maker, the civic group broke even financially.

A fishing contest in the canal was won by Teddy Simms, who caught the largest fish, and was awarded a new fishing rod as first prize.

Rowboat rides for children and a horseshoe pitching contest highlighted the afternoon session. Ed Deliman and Irving Neeld were undefeated in the horseshoe contests.

A softball game, daddies against mommies, was won by the men, Mrs. Neeld reported.

In the evening despite showers, skill games, dancing and refreshments were enjoyed by all members of the area attending.

**SPORTS ASSO. TO MEET**

Plans for Biddy-Basketball and next year's program of Little League Baseball will be discussed at the meeting of the West Levittown Sports Association tonight at 8 o'clock at the Laurel Bend School, Bath Road, Bristol Township.

## Blast Follows Displays Over Integration

(Continued from Page One)

day in a boycott movement kept them home again today.

At Jones school, Principal Kathryn Millspaugh said it looks as if "hardly any" children were attending classes in the upper grades. In one first grade class where 23 students are registered, five had appeared by class opening time.

The blast followed angry demonstrations and rock throwing at six of the seven city schools where Negro children were admitted to the first grade on opening day. The incidents continued into the night.

Police Chief Douglass Hosse said the explosion "very definitely is connected with all this trouble over integration." One Negro pupil attended Hattie Cotton Monday, but Hosse said there was no trouble there during the day.

Hosse said "the situation will be under control" at school opening today. He also reported several persons had been picked up for questioning in connection with the explosion, but no charges made.

No decision has been made as to whether state aid will be sought in bringing the situation under control, the police chief added.

A police guard has been thrown up around the home of the Negro child, located about six blocks from the school, Hosse said. The child was not identified.

## Youth Gets 30-Day Term

A nineteen-year-old Chalfont youth, John David Roberts, was sentenced to serve 30 days to a year in Bucks County Prison for burglary and larceny and receiving stolen goods in Falls Township on Feb. 18.

Sentence was imposed by Judge I. Louis Rubin after Roberts pleaded guilty in Bucks County Courts. In the trial, it was brought out that Roberts was previously in trouble as a juvenile.

Drunken driving suspects who pleaded guilty yesterday were assessed fines that totaled $2,200. They included:

Joseph Vidulich, 917 Park Ave., West Bristol, fined $200 and costs by Edwin H. Satterthwaite; David W. Allen, Newtown, fined $200 and costs by President Judge Edward G. Biester; Edward A. Keis, Hatboro, fined $200 and costs by President Judge Edward G. Biester; Edward A. Keis, Hatboro, fined $200 and costs by Judge Satterthwaite; and John Haughey, 126 Winding Way, Falls Park, placed on probation one year with suspended sentence and fined $350 and costs.

## Dope Trial

(Continued From Page One)

under the category of an ordinary narcotic addict.

Cullen said Lacey told him he used the narcotics himself and did not pass them on.

The officer and the defendant's father, Howard L. Lacey, said the youth had numerous stays in a Trenton hospital. The prescription had ended, the officer said.

Also in court to testify was Morrisville Patrolman Stanley Naprawa. District Attorney Donald W. Van Artsdalen is handling the prosecution.

Lacey pleaded guilty to two counts of possession of narcotic drugs, two counts of passing a forged prescription, and two counts of forgery.

## Dulles

(Continued From Page One)

by Syria. Should it occur, he added, it could be dealt with by nations in the area.

**Picture Could Change**

Dulles said this is the way he sees the situation today: that events could happen which would change the picture completely.

Dulles said many people—apparently including the secretary himself—would agree with a Sept. 2 statement by Indian Prime Minister Jawaharlal Nehru that the Middle East situation is dangerous and explosive. Dulles said he did not believe there is any reason to take issue with Nehru's assessment.

Dulles said in his opinion the situation will be worked out peacefully.

One basis for this judgment, he said, is that the United States is taking the situation seriously, is doing something about it, and therefore a peaceful solution is likely to be found.

If the United States did nothing in the face of present problems, he said, there would be great likelihood that a war could develop.

## Unity Sought By Churches

OBERLIN, Ohio (UP)—Protestant and Orthodox leaders today called on "every local church and congregation" to take up the quest for Christian unity.

The appeal was made in a "message to the churches" presented for adoption at the final session of an eight-day unity conference attended by representatives of 47 U.S. and Canadian denominations.

It said the Oberlin conference, first of its kind ever held in North America, disclosed unexpected solidarity "among Christians of the varied inheritance" on many points of doctrine.

But the conference acknowledged there still are important differences that must be resolved before unity in spirit can be translated into any kind of organizational unity.

It said ministers and Christian laymen in every community must now join in exploring these differences and seeking common grounds on which "the oneness of God's people may be made manifest."

**Surely You Have An Opinion**

Certainly you know whether or not you want to have sales people offer suggestions or advise you when you are shopping.

Many do and some don't.

If you have not already participated in the Good Will Community Survey, look up the details in Monday's paper about the completely new and different Survey for this week.

The managers of the stores are particularly interested in what the most of you prefer and this week's question is a most important one.

Would you like to have the stores give you more information about the background, experience and qualifications of those who serve you in the stores?

Just remember that the weekly cash awards for the ballots are entirely separate from the letter awards. You are not required to write a letter to win the ballot award. You are not required to fill out a ballot to win the letter award.

Shopping is your business as much as it is the business of the stores. Do your share to get it the way you want it.

* * *

| MEDIUM ADS | SMALL ADS |
|---|---|
| Kane's Supermarket (P. 7) | Anthony's Beauty Nook (P. 4) |
| Penn Fruit Co. (P. 18) | Auto Boys Dept. Store (P. 16) |
| Reedman Pontiac (P. 14) | Hertz Rent-A-Car (P. 8) |
| | Norman's Stationery (P. 10) |
| | Stull Motors (P. 15) |

### Meritorious Service

Charles G. Simpson, general manager of the Philadelphia Gas Works, (left) presents the company's Meritorious Service Award to John W. Winters, PGW meter mechanic, for saving the life of a man injured in a traffic accident. Winters, who lives at 11 Red Cedar Drive, Levittown, used first aid technique learned in classes conducted by PGW for its employes.

## Levittowner Gets Award In Saving Accident Victim

First aid lessons he learned in classes conducted by the Philadelphia Gas Works enabled John W. Winters, meter mechanic, to save the life of a New Jersey State Highway employee injured in a traffic accident. Winters yesterday received the Philadelphia Gas Works Meritorious Service Award.

The award—a citation and a gold watch—was presented to Winters by Charles G. Simpson, PGW general manager, in the company offices, 1401 Arch St.

**Witnessed Accident**

On July 22, Winters, who lives at 11 Red Cedar Drive, Levittown, was driving with a fellow member of the Levittown Volunteer Fire Company and Rescue Squad No. 2, Donald Zumpfe of 45 Black Walnut Ridge, Levittown, on Route 130 through Riverside, N.J., when they witnessed the accident.

A tractor-trailer crashed into the rear of a State Highway Department truck, jacknifed and sheared off a utility pole, dropping charged wires over the highway and wreckage. Five men on the dump truck were injured.

**Bleeding Profusely**

Winters and Zumpfe left their car and found Joseph Rohloff of Burlington, lying in the road, bleeding profusely from a severed artery in his leg. Remembering the first aid directions he had learned at PGW, Winters applied pressure to the artery above the point of laceration. He rode with the injured man in an ambulance to Zurbrugg Memorial Hospital, Riverside, maintaining the pressure with his hand.

At the hospital Rohloff was given a transfusion of seven pints of blood. Physicians said his life had been saved by Winters' emergency action.

Winters, married and the father of two children, Rosemary, 13, and Ronald, 10, will celebrate his tenth anniversary with the gas company Thursday.

## Births

### LOWER BUCKS HOSPITAL

**Sept. 8**

Mr. and Mrs. Charles Highsmith, 6 Primrose Lane, Levittown; Girl.

**Sept. 9**

Mr. and Mrs. Raymond Mager, 6177 Hulmeville Road, Bristol; Boy.

Mr. and Mrs. Paul Sensenig, 66 Cobalt Ridge Drive, Levittown; Girl.

Mr. and Mrs. William Storm, 170 Schumacher Drive, Bristol; Boy.

## Trenton Man

(Continued from Page One)

Andrew Zosh had to assist Parto in taking him to jail.

Morrisville Policeman Joseph Cavanaugh arrested Canada for the license charge.

The defendant told Judge Biester that he had suffered a nervous breakdown and that as he walked on the road "everything went haywire," leaving him no recollection. He said he had sought help from Alcoholics Anonymous.

He lost his license for speeding, he said, because the speedometer was out of order.

**Past Record**

District Attorney Donald W. VanArtsdalen brought out that Canada had a past record of arrests in New York and Boston and in the Army.

Cullen R. Scully, of 221 Trenton Road, Fairless Hills, pleaded guilty to drunken driving charges brought by Falls township police. He was sentenced to serve 30 days in jail.

True bills handed down by the Grand Jury yesterday were: James Bray, 2 Tapered Oak Lane, Thornridge, Levittown, drunken driving; Adam Kawski, Oakford, four true bill of malicious mischief; William E. Hayes, First Avenue, Magnolia Gardens, wantonly pointing a firearm, resisting arrest.

## Judge's Wife Named To Job

Mrs. I. Louis Rubin of Langhorne Manor, wife of the Bucks County judge, was one of three women appointed to the executive board of the Bucks County Mental Health Society last night.

Also appointed at the Doylestown meeting were Mrs. H. Jackson Davis, Doylestown, wife of the county health board director; and Mrs. Gilbert J. Kraus, Doylestown, wife of an attorney.

The directors met at the Doylestown Methodist Church with Mrs. Elliston P. Morris, president, presiding. Mrs. Davis was named chairman of an education committee.

Mrs. Kraus will head a committee on publicity in connection with education, volunteers, membership, library, and finance program.

The employment of Miss Helen Barrett as librarian was announced.

### Levittown Man Held For Non-Support

William Boulden, 30, of 14 Grand Pine Road, Goldenridge, Levittown, was committed to Bucks County Prison yesterday by Justice of the Peace John Melvin, Falls Township.

He was arrested for non-support.

**FIRST AID, SQUADS MEETING**

The Pennsylvania Association of First Aid and Rescue Squads will meet 8:30 p.m. tonight at the Levittown Emergency Squad headquarters in Bristol Township.

## Lower Bucks Flu Clinic Is Delayed

The planned Nottingham VFW Flu Vaccine Clinic for Lower Bucks County has been postponed until at least Oct. 15 and probably to Oct. 30.

Dr. Harry Rudman, at the Lower Bucks County Medical Center, announced today that the delay in the clinic is the result "of increasingly large orders by the U.S. government."

The clinic, sponsored by Nottingham VFW and utilizing the facilities of the Lower Bucks County Medical Center, was originally scheduled for last weekend.

Unable to get the supply of vaccine they expected, the VFW and the Medical Center, postponed the clinic tentatively for one week.

Dr. Rudman pointed out the National Drug Co., of Philadelphia, is the only firm that is now producing the vaccine in a large quantity.

Five other drug firms in the nation have facilities for producing the vaccine and hope to be in full production by the end of October, Dr. Rudman said.

## Union Takes Cleanup Job

WASHINGTON (UP)—AFL-CIO secretary - treasurer William F. Schnitzler said today the labor movement will "finish the job" of cleaning out racketeers and crooks within its ranks.

He also asserted that organized labor has stricter ethical standards than many business concerns.

In a speech prepared for delivery to the AFL-CIO Transit Workers convention here, Schnitzler said the AFL-CIO will be stronger because of the clean-up drive.

"We don't want the guy who extorts from an employer, or who sells out his own members, or who consorts with racketeers, or who dips into the union treasury," Schnitzler said.

"And what's more we are in the process of ridding ourselves of all this vermin that has infected the trade union movement."

Schnitzler said the AFL-CIO ethical practices code contains the basic standards of morality and decency of the trade union movement and not "fancy language" or "pious platitudes."

"Either you are honest or you are crooked," he said. "There's no middle ground."

Reports on corruption charges in the Teamsters, Bakery Workers and Textile Workers unions are now being prepared by the AFL-CIO Ethical Practices Committee. The unions could be ordered to clean up or get out of the AFL-CIO as a result of charges filed against them.

Schnitzler contended the labor movement is more concerned with ethical practices than some business leaders.

"Corporation officials think nothing of morals as they do everything necessary to make a fast buck," he said.

## Injunction

(Continued from Page One)

chance for an early court showdown between the government and the Arkansas state officials.

President Eisenhower, gravely worried over the trouble in Arkansas, chose an avenue of patient waiting in hopes the situation would clear up in Little Rock without the necessity for drastic federal measures.

Davies was expected to set a hearing date for sometime next week on the government's petition.

The fall term started last Tuesday and likely will be far along before the government's injunctive processes have moved through the courts.

Action against the governor, who has ignored court orders to integrate "forthwith," will come from U.S. District Judge Ronald N. Davies on a signal from the Justice Department in Washington.

**News Tip Call May Mean $5.00**

If you've got a keen sense for news, it could mean extra bucks for you. Whatever the news tip might be, just phone the News Tip Editor, Courier and Times, Windsor 5-1000 or STillwell 8-3325. For the best tip of the week, the Courier and Times will pay $5.00.

# Morrisville • Yardley • Makefield

# Council To Tackle 2 Problems

## Apartment, Extension Proposals

Morrisville Borough Council will tackle two pressing problems at tonight's regular monthly session of council.

The meeting is listed for 8 o'clock at the Borough Hall.

**Final Disposition**

Final disposition of the proposed apartment building in the borough is expected with possibly the two final readings of the zoning ordinance.

The ordinance, approved at its first reading, must be approved twice more before being accepted as law. A public hearing required by law was completed last month.

Edward Mannix, chairman of the ordinance committee, will report on his meeting with Louis Cahan, Trenton builder.

Cahan has promised to construct the 14 story structure as soon as council clears all legal obstacles.

**Washington Street**

Council will also examine the final legal disposition of the Washington Street hassle.

Ground for the work was broken yesterday but the part owned by Paul Sullivan has yet to be cleared.

A jury of view may be selected to decide a fair price on this property.

Sullivan has asked $20,000 for this property. A committee, headed by Councilman John Sawyer met with Sullivan but did not reach agreement on any price.

Nicholas Mislan, president of council, will preside over the meeting.

### Hip, Hip, Hooray

All set for the 1957-58 season of sports at Morrisville High School are the new school cheerleaders. From left, Donna Slack, Marilyn Burke, Judy Bailey, Sue Haines, Barbara Solan, Lynda Alexander, Alice Taylor and Judy Preston. (Courier-Times Photo).

## Boro Using Washington Street Land

Morrisville started work on controversial Washington Street yesterday and is already making use of the land.

Not for homes or stores but for construction.

Dirt taken from the construction work on the street extension is being transported to Prospect St. in the borough to be used for reinforcing the shoulders of the road and for a backing to the road.

Borough secretary Bob Steward said the dirt available from the street should save the borough money on the Prospect job.

No final construction on the extension can be completed until the property owned by Paul Sullivan is settled.

Mr. Steward said the initial construction was expected later this week but was moved up to make use of the dirt on the other street project in the borough.

### Garden Women

Officers of the Fairless Hills Garden Club study plans for the group's coming season. From left, Mrs. Philip Ecelberger, president; Mrs. Richard Baum, vice president; and Mrs. C. F. Schaffer, treasurer. (Courier-Times Photo)

## Bids To Be Opened For New Standpipe

Bids for the new standpipe in Morrisville will be opened at a special meeting next Tuesday in the Borough Hall.

The session is listed for 3 p.m. with members of the Morrisville Municipal Authority and members of council on hand to read the bids.

Several months ago the water storage tank was torn half way down when it became a safety hazard. The old condition of the 150'-structure led borough officials to believe it would be safer to cut half of it down.

**Reserve Fund**

The Authority is expected to pay for the cost of the new standpipe from its reserve maintenance fund.

The present half-down standpipe is located next to the borough secretary's office on North Delmorr Ave.

Borough secretary Bob Steward has indicated the new standpipe will be placed adjacent to the water filtration plant opposite the secretary's office.

It will take about a year to complete construction on the standpipe, John Whalen, Authority secretary said.

A shortage of certain steel makes the delay necessary, he said.

**AMERICANS LIKE TRAVEL**

WASHINGTON (UP)—The government reported that Americans took 48 million travel trips away from home during the first 15 weeks of this year. The report, part of a preliminary study of American travel habits to be issued this week, showed 21 million trips were to visit friends or relatives, 14 million for business and 13 million for pleasure jaunts.

**UNABLE TO ATTEND**

CHICAGO (UP) — Two guests couldn't attend Mr. and Mrs. Carmen J. Lipuma's silver wedding anniversary celebration, but they sent their best wishes. The guests, invited by the Lipuma's 10-year-old daughter, Margaret, were Pope Pius XII and President Eisenhower.

### Bristol Jewish Center School Has Vacancies

There are still some vacancies for enrollment in the religious school of Bristol Jewish Center, Rabbi Aron Moscovits announced today.

"The synagogue is adequately equipped to offer spiritual guidance to all interested persons," the rabbi said.

"We also have facilities for the high holiday services of Rosh Hashonah and Yom Kippur," he said.

An open house is scheduled for Friday night following the sabbath services.

All interested persons are invited to attend, Rabbi Moscovits said.

**Difference**

The modern long-playing (33 - rpm) phonograph record has some 325 grooves to the inch compared with 100 per inch on the 78-rpm record.

### Policeman Walks

GASTONIA, N.C. (UP)—A driver arrested near here may have been drunk but at least he was driving. That's more than could be said for the rural policeman who arrested him.

Officers arrested the man as he drove a mule-drawn wagon. They charged him with drunken driving and left Sgt. Norman Fletcher behind to bring in the wagon.

Fletcher wound up walking two miles to the police station. The mules wouldn't budge for him.

## Yardley Fills Council Seat

Ralph B. Yardley, 83 South Main St., Yardley, has been appointed to the empty seat on the Yardley Borough Council.

The appointment came last night at the regular meeting of the Yardley Council, Frederick Bebbington, borough secretary, announced.

Mr. Yardley will fill the seat left vacant by the death of Dr. Eugene Kelly. The term will expire the first Monday in January. Mr. Yardley is a candidate for council in his own right in the November election.

The new borough councilman was approved unanimously by council last night and sworn in prior to the end of the council session.

Burgess Myles J. Furey gave the oath of office to the new councilman.

Mr. Bebbington said no other names were offered in nomination for the vacated council seat.

The new councilman, a Philadelphia attorney, is the son of John L. M. Yardley.

The appointment brings the borough council to its full strength of seven members.

## Edsel Dealer Is Named

CHESTER HASTINGS

Chester "Chet" Hastings, formerly associated with Harbison Oldsmobile, Morrisville, has been appointed Edsel dealer in Morrisville.

The new dealership is located on Route 1 (Lincoln Highway) two miles south of Morrisville.

Mr. Hastings started in the retail auto business in 1939 as an automobile mechanic in Philadelphia.

Other members of the sales and service department include Bill Rice, sales manager, and Jack Burkle, service manager.

Mr. Hastings invites all to visit his establishment and become acquainted with the new Edsel line of cars.

**Has Depth**

Loch Lomond, in Scotland, though only 23 feet avove sea level, is 650 feet deep, according to the Encyclopedia Britannica.

**U.N. 'CAP FIELD SET**

ATLANTIC CITY, N.J. (UP) — The drawing of Sunningdale and Tudor Era completed the field of 12 today for Saturday's $100,000 Invitation United Nations Handicap at Atlantic City race track. Other starters in the mile-and-three-sixteenths turf run will be Career Boy, Find, Hoop Band, Round Table, Akbar Khan, Combustion 2nd, Chevation, Rafty, Jabneh and Royal Beacon 2nd.

## Girl Wins Speed Case

HIGHSTOWN, N.J. (UP) — A two-hour hearing in Municipal Court Monday night ended in vindication for Winifred Ann Zebley, 21, of Philadelphia.

Miss Zebley had received a summons for speeding on Rt. 33 on Labor Day. Specifically, the stenotypist had been charged with driving 36 m.p.h. in a 35 m.p.h. zone.

Magistrate Samuel Bard dismissed the case after ruling the prosecution had failed to "establish accuracy." Police Chief Ernest Davidson conceded the speed timer had not been checked in 2½ years.

Miss Zebley told newsmen the summons was "ridiculous."

The next case before the magistrate concerned a man appealing a charge of driving 37 m.p.h. in a 35 m.p.h. zone.

Largest reptile in the U.S. is the alligator.


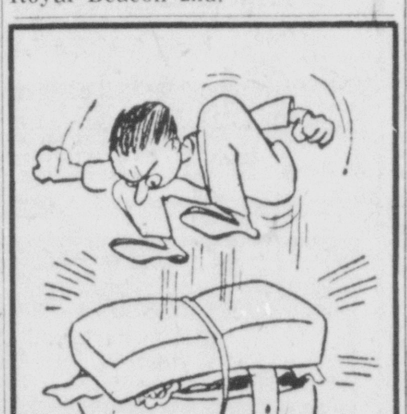

PACKING IS NO PROBLEM FOR MAYFLOWER EXPERTS

Lowest Fire Rate

MANNINGS MAYFLOWER

32 BANK ST. TRENTON, N. J.

OWen 5-7421

Exclusive Agents Aero Mayflower Transit Co.

CALL WI 5-1414

SAVE MONEY!

Bring your TV set to our modern shop. Save Pick-up and Delivery Charges

FREE ... TUBE TESTING ... USE OF SET

While Your Set is Being Serviced

DELAWARE VALLEY ELECTRONICS

Route 13 - Rear of Bristol Ford

WAIT FOR OPENING OF

SHOE WORLD

And Experience A New Conception In SHOE BUYING

WILL BE LOCATED AT

BRISTOL FARMERS MARKET

Route 413 & Bath Road ... Bristol

We're clearing out our '57 cars—so you clean up on savings!

FORD "CLEAR-THE-DECK" DAYS!

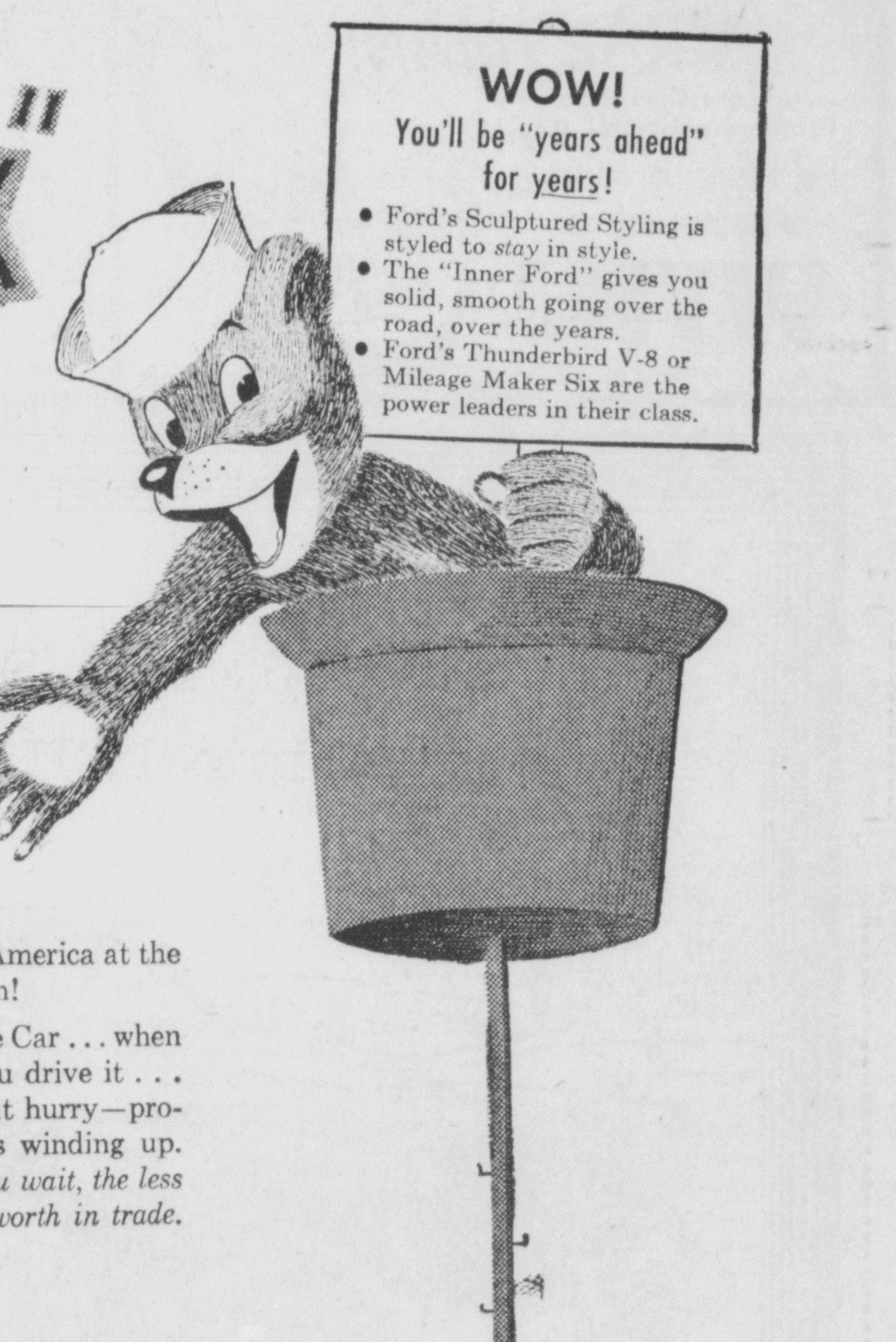



All of our most popular 1957 Fords must go to make room for the 1958's. Buy now for the greatest savings of the '57 season.

We're making a clean sweep of every new 1957 Ford in our lot—so you get the best deals we've offered all year.

Every day from now until October 31st, we're offering fantastic savings on brand-new '57 Fords. Come early—pick the model, color, and equipment you want. Here's your chance to get the most popular car in America at the lowest price of the season!

Ford's the Worth More Car ... when you buy it ... while you drive it ... when you sell it, too. But hurry—production of '57 models is winding up. Remember—the longer you wait, the less your present car will be worth in trade.

HURRY! EARLY BIRDS GET FIRST PICK OF NEW '57 FORDS IN THE MODEL AND COLOR THEY CHOOSE—EQUIPPED THE WAY THEY WANT IT!

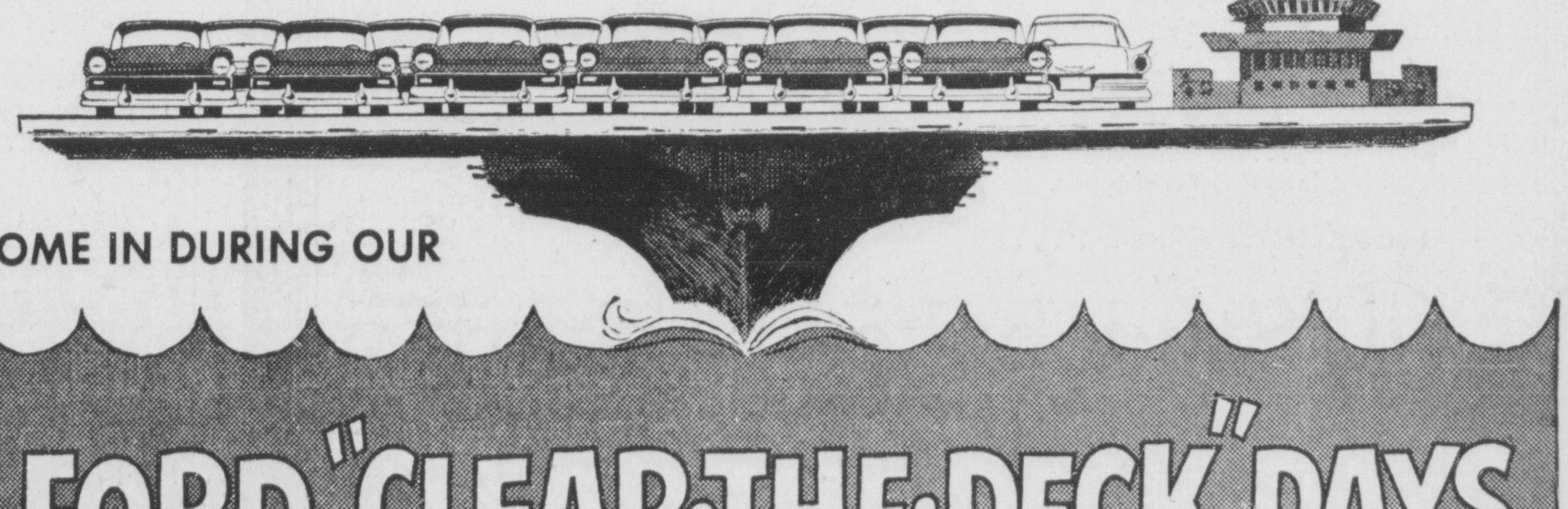

COME IN DURING OUR

FORD "CLEAR-THE-DECK" DAYS

McCAFFERTY FORD CO.
Lincoln Highway & Woodbourne Road Langhorne, Pa.
Phone: WIndsor 5-8000

McKEE FORD, INC.
620 Bustleton Pike Feasterville, Pa.
Phone: ELmwood 7-6600